DAILY
PUBLIC LEDGER
MAYSVILLE REPUBLICAN

WEEKLY REPUBLICAN—1867.
DAILY PUBLIC LEDGER—1892.
MAYSVILLE, K[Y.], MONDAY, FEBRUARY 25, 1907 ONE COPY—ONE CENT.

FOR FRIDAY AND SATURDAY ....

Head Lettuce, Curley Lettuce, Ripe Tomatoes, Strawberries, Bananas, Oranges, Kale, Radishes, Celery, Spring Onions and Dressed Poultry.

J. C. CABLISH & BRO.

6 and 8 EAST THIRD STREET, MASONIC TEMPLE BUILDING.

BIG SUCCESS

The Eighth Annual Tobacco Fair Passes Into History.

FINE DAY AND BIG CROWD

Awarding Premiums and Those Who Got the Coin.

After two months of hard and incessant labor the promoters of the Maysville Tobacco Fair have the gratification of the fulfillment of their wishes in making the Eighth Annual exhibition the biggest and best of them all.

The day was almost identical with that of last year, the morning dawned with a leaden sky and as the day advanced clouds gathered portending rain or snow, and about 3:30 o'clock snow began falling and covered the ground to the depth of an inch or more.

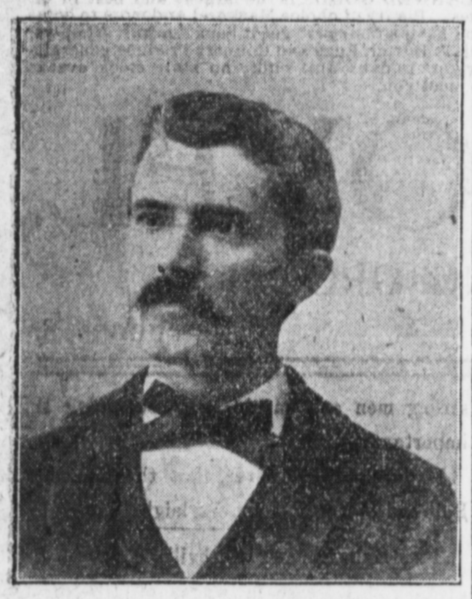

MAN BEHIND THE GUN.

The people were here nevertheless; from near and afar they swooped down on the old town in such numbers that from a crowd by noon it swollen to a multitude.

The morning was consumed at the Courthouse in receiving, assorting and awarding premiums.

The samples were of a very high order, and it was no easy task to pick the best, as the selections were all of a most excellent quality and standard.

In every class there were from thirty to forty entries.

The following were the awards made in the tobacco, corn, wheat and potatoes classes—

TOBACCO.

Cigarette.

First premium, $50; Paul Durrett, Mason county.

Second premium, $15; Teager Bros., Mason county.

Third premium, $10; Teager Bros., Mason county.

Fourth premium, $5; William Grainge, Bracken county.

Judges—Joe Heizer, Cincinnati; L. M. Burford, Louisville; A. S. Herndon, Lexington.

Bright Leaf.

First premium, $30; Adam Pabst, Dover.

Second premium, $15; William Brooks, Dover.

Third premium, $10; J. M. McCracken, Bracken county.

Fourth premium, $5; C. O. Pabst, Dover.

Judges—Sam True, Louisville; George Green, Cincinnati; Dave Reed, Lexington.

Red Leaf.

First premium, $20; John Ulrich, Augusta.

Second premium, $15; Adam Pabst, Dover.

Third premium, $10; William Ladenberger, Dover.

Fourth premium, $2.50; T. A. Jordan, Brooksville.

Judges—Laban Phelps, Louisville; Richard Spalding, Cincinnati; C. C. Patrick, Lexington.

Lugs.

First premium, $20; Adam Pabst, Dover.

Second premium, $10; William Brooks, Dover.

Banking on Paint

The practical painter says, you can "bank" on Patton's Sun-Proof Paints because they save the cost of at least one painting every 5 years. The painter "banks" on them because they give him a reputation.

PATTON'S SUN-PROOF PAINTS

are made in exact proportions—of the most durable materials, perfectly mixed by improved machinery. They are the best spreading, longest wearing paints, and have the most brilliant and lasting colors. Get a beautiful color card and full information from

H. H. COLLINS LUMBER COMPANY.

PHONE 99.

Third premium, $5; J. M. McCracken, Bracken county.

Fourth premium, $2.50; William Grainge, Bracken county.

Judges—William Whiteman, Cincinnati; Ben Best, Cincinnati; L. L Stivers, Lexington.

Wheat.

First premium, $3; C. E Galbraith, Mason county.

Second premium, $1; J. C. Morris, Paris.

Third premium, 50c; E. T. Kirk, Mason county.

Yellow Corn.

First premium, $5; Henry Schubert, Dover.

Second premium, $2; James Wilson, Mason county.

Third premium, $1; Robert Osborne, Dover

White Corn.

First premium, $5; Alex Casey, Mason county

Second premium, $2; J. S. Degman, Mason county.

Third premium, $1; Thomas Osborne, Mason county.

Potatoes.

First premium, $3; Will Kuble, Mason county

Second premium, $1; J. C. Morris, Paris.

Third premium, 50c; John S. Woodward, Bracken county.

Afternoon

Long before the appointed hour for the exercises to begin the Opera-house was crowded from auditorium to pit, possibly the largest assemblage ever gathered in the house.

It was a picture of human faces most beautiful to behold; rnddy cheeks, the reflex of outdoor toil, robust and intellectual in appearance, the very personification of perfect manhood; it was a grand sight from a vantage point of view to gaze upon.

Mr. John Duley, President of the Board of Trade presided. The exercises were opened with prayer by Rev. P. A. Cave, Pastor of the Christian Church, after which Harry C. Curran, Secretary and Treasurer of the Board of Trade, delivered a welcome address that was unique and fetching, in Mr. C.'s most plaasing and entertaining style.

Joseph E Wing of Ohio, who is an expert in agriculture, delivered an address on the possibilities of Kentucky, and was followed by W. A. Bennett, President of the Chamber of Commerce, Cincinnati, who was introduced by John L. Shuff, also of Cincinnati.

Hon. A. T. McDonald, President of the Greater Louisville Exposition, was detained at home on account of sickness, and his place was taken by Major Marmaduke Bowden, a most interesting and delightful orator. Addresses were also made by Hon. E. E. Shipley, President Business Men's Club, Cincinnati, and Hon. Clarence LeBus, President of Tobacco Growers' Association, Cynthiana.

Chief interest during the day centered in the sale of samples which were auctioned off by salesmen from Lexington, Louisville and Cincinnati. The bidding was lively between the Lexington and Cincinnati warehouses, the Cincinnati men finally winning, when they offered $90 for 100 pounds of Cigarette tobacco of a very fine grade. The United States Tobacco Company of Lexington bought the red leaf, lugs and bright leaf, paying $34, $70 and $51 respectively.

Continued on Third page.

Personal

Mr. Robert L. Hoeflich has returned from New York.

Mrs. James Barbour and children are visiting friends in the county.

Mrs. Dr. M. H Davis of Mayslick is visiting her mother, Mrs. William Hukill of Paris.

Mrs. H. L. Hamilton returned yesterday from a three weeks visit in Cincinnati and elsewhere.

Miss Louie Bruer of Paris is the guest of friends and relatives here.

Lexington Leader—Mrs. E. B. Wrenn will leave this week on a business trip to New York and will be joined by Miss Jessie Roberts of Cheyenne, Wyoming. On their return Miss Roberts will spend several weeks with Mrs. Wrenn before going on to Cheyenne.

Adam Rossman will move from near Washington to a farm he bought in Brown county, Ohio, in a few days

Some crops of tobacco about Washington have sold as high as 14 cents. This is the banner price for the weed.

A third car of material to be used in the construction of the Fort of Boonesboro, Kentucky's Building at the Jamestown Exposition, has been shipped. This car was started at Campton Junction, in Powell county, and is the first shipment for the Kentucky Home to be made from the Eastern section of the state.

KEEP SMILING AND LOOK PLEASANT.

This you can do by useing "Alpha Flour"

THOMAS BLANCHARD

President J. J. Hill of the Great Northern Railway is talking calamity and says the phenomenal prosperity will soon begin to wane and that the year 1908 "may be a hard year and many thousand men may then be out of work."

Mr. H. D. Frisbie of Cynthiana has secured a patent on a heating apparatus which is said to be a very successful affair. The apparatus consists of metal boxes which are placed in the back and at the sides of a specially designed grate in such a way as to utilize much of the heat which goes up the chimney in the ordinary grate. The heat is transferred to other rooms by means of pipes similar to those used with furnaces.

DAN RICE AND DOVER.

When Dan Rice, the veteran clown and showman, was exhibiting his one ring circus in Ripley, he said to his Ringmaster:

"Say, did you know that I'm going to leave the United States?"

"No," replied the boss of the whip. "Where are you going?"

"Why, I am going to Dover," said Dan.

The popular showman visited Dover every season with his circus and had scores of friends there who often drank and joked with him.

Mrs. Alice Payne Lancaster, wife of Charles Lancaster, died Friday at Paris.

At last reports, Mrs Arthur S. Best of Millersburg was thought to be better.

Charles Haughaboo, living in the Dexter vicinity, caught recently ninety five large rats in wire traps in a single week.

Contractor Dick Dawson, in addition to his work at Portsmouth, is to branch out in the future. He is preparing to submit bids for the construction of the new Catholic Church and two school buildings in this city and a new $50,000 school building in Paris.

At Sharpsburg Friday a cabin belonging to Newt Ratliff burned, and a Negro baby that was in it was cremated. The child's mother placed the baby in bed to sleep and went into the Ratliff house to work. The cabin caught fire from a coal which popped out on the bed.

NORTHERN SEED OATS—FINE ONES.

White Seed Oats; also, Black ones.

M. C. RUSSELL CO.

The Weather Still Justifies Buying FALL and WINTER CLOTHING

Owing to our Mr. D Hechinger starting East on the 3d day of March we will offer special bargains during the entire week. We want to make it a money-raising sale. The many who have taken advantage of our cut price clearing stock sale can testify that we strictly adhere in doing what we advertise. In buying an Overcoat or a Winter Weight Suit of Clothes from us during this week you will buy it 40% less than you will have to pay for it next fall. Notwithstanding that Cravenette Coats are garments that sell in all seasons of the year, we will offer them during this week at the same reductions as Suits and Overcoats. Our entire line of Men's and Boys' new Spring Shoes are on sale.

THE HOME STORE **D. HECHINGER & CO.**

Special prices on Pianos and Sewing Machines at Gerbrich's.

Henry S. Foreman, aged 40, a son of the late Thomas Foreman and prominent in the Internal Revenue Service, died at Lexington Friday of a complication of diseases

Creighbaum, Tailor No. 6 E. 2d St.

Prof. R. O Chambers of Sardis bought from L. R. Wheatly his dwelling house in Sardis. Price $2,250 cash. This is one of the nicest pieces of property in Sardis and Mr. Chambers bought it at a great bargain.

Cartmell extracts teeth without pain.

An acre of Burley will yield on an average of 1,000 pounds and is now selling at an average of 9 cents per pound. This is $90 per acre, and is more than the average land is worth.

Mr. Gilbert Van Buren Wilkes, grandson of the famous Commodore, will bring two Cadets home with him as visitors from West Point.

MONUMENTS.

The best at low prices

MURRAY & THOMAS.

DON'T MISS IT

Hunt's store is the Mecca of wise buyers now. The beautiful Silks on display are delighting every one Descriptive detail cannot find space here, though the stock's full extent can scarcely be understood without it. Broadly speaking we will make two divisions—Plains and Fancies.

PLAIN SILKS.

Under this heading are Taffetas, pongees, crepe de chines and China silks at 48c yard.

FANCY SILKS.

Checks, plaids, stripes and figures in light and dark colors, several widths and weights, all 48c yard

FRINGED BEDSPREADS.

Pretty Marseilles patterns, snow white, cut corners for metal beds, nice weight for laundering, summed up,—an unusually good counterpane for $1.50.

We have a few handsome, heavy white Marseilles fringed spreads bought for the holiday trade which we are closing out. $5 qualities for $3½. $7½ qualities for $5.

1852 **HUNT'S** 1907

Miss Carol Buck, daughter of Mrs. Evelyn Price Buck, and Mr. John W. Yerkes, Jr., will wed at Paris in April.

George Dallas Mosgrove, Confederate veteran and newspaper writer, was found dead on the roadside Friday near Carrollton.

Charles Collins of Washington will build a new wareroom for Messrs. Matthews and Collins of Mayslick.

A large number are having their measures taken for new pensions under the recently promulgated act of Congress.

Keep your stock in good shape. Blue Grass Condition Powders 15c. Sallie Woods.

Rats are as plentiful and destructive in the country as they have been at any time and farmers are using extraordinary measures to get rid of them.

RED LETTER DAY

Saturday, 23d.

Bring your book and get 1 worth of Stamps FREE.

GLOBE STAMP CO.

An Innovation!

We have just had installed in our store a private TELEPHONE EXCHANGE, in order that our thousands of customers can get quick service. Call 89 or Merz Bros.; when you have us, call for any department you want. We have a 'phone in the

Office,
Shoe Department,
Cloak Department,
Carpet Department,
Drygoods Department,
Wholesale Department,
CALL OFTEN.

SILK SALE

Continues all week. We wish every one could have been here last week when one of the largest silk houses in the country was trying to sell us silk at wholesale at more than our retail price. If you had been here you would appreciate these silks. We expect to sell everybody within 40 miles a Waist, Dress or Petticoat off of our 97c Taffeta, plain black, 36 inches wide, wear guaranteed. Lots of imitation, but this is the only genuine.

SHOES

Spring styles are coming in. See the new Oxfords and Pumps; they are beauties.

$1.50 BOOK for 50c.

"The Chief Legatee," by Anna Katherine Green, now on sale.

KINGS OF LOW PRICES **MERZ BROS.** PROPS. BEE HIVE.

LENTEN SPECIALS

FINNAN HADDIES, SMOKED BLOATERS, DRIED HERRING, SHREDDED CODFISH, CODFISH BRICKS, FAT MACKEREL,

Try a can of our VEGETARIAN BAKED BEANS. Contain no meat, and are the finest Baked Beans on the market. 15 cents a can.

TELEPHONE No. 43. **G. W. GEISEL,** OPPOSITE OPERA-HOUSE

Public Ledger

DAILY—EXCEPT SUNDAY, FOURTH OF JULY, THANKSGIVING, AND CHRISTMAS.

A. F. CURRAN, Editor and Owner.

OFFICE—PUBLIC LEDGER BUILDING, MAYSVILLE, KY.

SUBSCRIPTIONS—BY MAIL.

One Year.......... $3 00
Six Months.......... 1 50
Three Months.......... 75

DELIVERED BY CARRIER.

Per Month.......... 25 Cents

Payable to Collector at end of Month.

IT seems very appropriate that the Pope should confer the red hat upon Mgr. BONNETT, Bishop of Viviers.

PRESIDENT ROOSEVELT says public parks and playgrounds should be established in every city. Maysville will please sit up and take notice.

THE soaring prices for the necessities of life should remind us that when we ask for a square deal we should also put in a word for a square meal.

THE Boston Advertiser says JOHN D. ROCKEFELLER has now appeared in wax in a New York museum. But up to date he has never been done oil.

THE usually conservative Cincinnati Enquirer publishes the following little tip, which sounds like it is inspired by something besides mere rumor. It says—

"The President's irrevocable purpose is to 'keep out.' The Enquirer is tempted to throw a flood of light on the 'mystery?' It has the story from a man who 'knows all about it.' You have heard of him. A Presidential nomination in 1908? Not for THEODORE. His year is 1912."

THE state of Ohio is absolutely out of debt, and has five million dollars in the Treasury. Ohio tax payers do not pay one penny directly toward the support of the state government. The corporation excise tax not only brings enough money into the treasury every year to pay off the expenses of operating the state government, but leaves a small surplus. The direct taxes paid by the people all go to the maintenance of the schools of the state.

AUGUST 6th is the date set for a vote in Oklahoma and Indian Territory to ratify the new constitution for the new state of Oklahoma.

SENATOR BAILEY'S "story of his life" was almost as pathetic as some others that have been recited on the stage with the lights turned low while the orchestra whines in unison.

DOCK SCHLATTER, the original "divine healer," is now doing Ashland. SCHLATTER boasts that he never had a hair cut or a shave in his life. Did any one mention a bath, also?

Parson UZZALL, the Denver divine who is holding a meeting in New York, declares that it costs $625 on an average to save a soul in Indianapolis, $450 in Boston, $525 in New York, $78 in New Orleans and $50 in Louisville. Has any one figured out the cost of saving sinners in Maysville?

WITH 95% of the total output of American manufactures consumed at home, it is easy to understand why the great bulk of producers should be "stand-patters," easy to see that they are twenty times more concerned in maintaining level and stable conditions in the American market than in seeking foreign fields of exploitation.

AT the recent State Convention of the Negro Equal Rights Association held at Macon, Ga., Bishop H. M. TURNER called the United States a "contemptible Nation," and said that emigration was best for the Negro. He also arraigned the Supreme Court of the United States and said that—

"This tribunal has dragged the Negro and his rights of citizenship down to hell."

The trouble is that this country is just a little too good for such a greasy old anarchist as TURNER, and the sooner he is made to talk sanely the better it will be for his race and the millions of us who have a decent respect for the institutions of our country.

Biliousness

"I have used your valuable Cascarets and find them perfect. Couldn't do without them. I have used them for some time for indigestion and biliousness and am now completely cured. Recommend them to everyone. Once tried, you will never be without them in the family."
Edward A. Marx, Albany, N. Y.

Best For The Bowels
Cascarets
CANDY CATHARTIC
THEY WORK WHILE YOU SLEEP

Pleasant, Palatable, Potent, Taste Good, Do Good, Never Sicken, Weaken or Gripe, 10c, 25c, 50c. Never sold in bulk. The genuine tablet stamped CCC. Guaranteed to cure or your money back.
Sterling Remedy Co., Chicago or N.Y. 602
ANNUAL SALE, TEN MILLION BOXES

CHANGEABLE WEATHER MEANS CHANGEABLE HEALTH!

One should always be on the lookout for any change in their health.
When they feel they are taking the least cold they should commence taking some good cold remedy.
There is none better than

LAXATIVE PHOSPHO QUININE!

A mild tonic laxative which opens the system and keeps it in good working order; combined with Phospho Quinine makes an excellent remedy for the prevention and cure of colds and la grippe.

JOHN C. PECOR
PHARMACIST.

Is It Good Printing?

Try The Ledger Printery. Only first class work by an artistic Job Specialist. How are you off for Bill Heads for your January accounts? Now is the time to have your printing done, ready for the New Year. Give The Ledger Printery a trial and you will be pleased.

VISITORS!...

To our city are invited to call at the New York Store, look around and make yourself at home. If you should need anything in Drygoods, Furnishings, Ready-to-Wear Skirts, Waists, Wraps, Silks, we have them and at prices to suit your pocket-book.

SPECIALS

Yard wide Taffeta Silk, quality guaranteed, $1.25 goods reduced to 95c.

Yard wide Taffeta Silk, 98c quality reduced to 79c.

Wash Silks in all colors lower than at other places.

READY-TO-WEAR SKIRTS—A big lot just in today. See window display. Newest goods out. Prices way down.

HAMBURGS and LACES—Big assortment. You must see them. Prices a revelation. Strong lines in 5c, 10c and 25c.

New York Store F. HAYS, S. STRAUS, Proprietors.

SPECIALS Good Brown Cottons 5c. Men's $1 Shirts 49c. Ladies' and Children's Heavy Hose 10c. Floor Oilcloth 25c. Lace Curtains 49c to $2. Table Oilcloth 17c. Ladies' $8 Wraps reduced to $4. Ladies' $15 Wraps reduced to $7.50; buy them for next winter. Ladies' Shoes, new shapes, all sizes, 98c, worth $1.25. Ladies' fine Shoes $1.49, worth $2. Ladies' finest Shoes made $2, worth $3.

Garden SEEDS

Just received and on sale in quantities large and small,

WHOLESALE AND RETAIL AN IMMENSE STOCK of the **D. M. FERRY & CO.'S**

Famous GARDEN SEEDS, always the best, always reliable, consisting of the varieties specially adapted to our soil and climate. Being a large handler of vegetables myself I have taken special pains in making my selections. My stock of Beans, pole and Bunch, Lima Beans, best varieties of Peas, early and late, early and extra early Adams Corn, Stowell's Evergreen, Country Gentleman, &c.; also, all of the smaller Seeds are all of the growth of 1906, and I am authorized to guarantee them to produce just as represented. Have also arrangements for a big supply of Pure Northern Grown Seed Potatoes of the best varieties; also, MELON SEEDS of all kinds. Don't send off to get your seeds when you can get better at home of one who buys your vegetables in large quantities and pays you cash for them. These Seeds are sold only in bulk by the ounce, pound, quart, gallon and bushel and at the most reasonable prices.

MY PERFECTION FLOUR is the Best,
MY BLENDED COFFEES Have No Equal,
MY TEAS Are the Most Popular,
MY MEATS AND LARDS ARE MADE SPECIALLY FOR MY TRADE

Out of selected, young, healthy hogs. My stock of CANNED GOODS is the largest and best in our city. Another shipment of Fancy New Crop Molasses. Plenty of choice Mackerel and more to come. Remember, when you spend your money with me you have a chance to get it back again. When you send it away it is gone forever. I buy strictly first class Butter, Eggs and Country Produce generally, for which I pay cash. I handle Fresh Baltimore Oysters in cans, also bulk; no stale stock ever offered. Come in everybody; I am always pleased to meet you.

R. B. LOVEL,

THE LEADING GROCER,

Wholesale and Retail. Telephone 83.

A RARE GEM!

IN OUR BARGAIN LIST

This Chair comes in both finishes, oak and mahogany. The oak is beautifully carved, well made, large and handsome and has a fine imt. Leather Seat and Back.

The mahogany finish is beautiful and has a fine velvet seat and back.

You may have your choice of these Chairs at about one-half their value. *NEW GOODS ARRIVED YESTERDAY.* Splendid style and easily worth $5. Our price as long as they last will be

ONLY $3.00 FOR CHOICE.

WINTER'S

MAYSVILLE, - - KY.

I'LL BE BUSY

This week and I hope every other week this year. Not too busy to be glad to tell you about Farms and Houses I have for sale.

This is the proper time to list your farms and houses for sale if you wish to sell this year.

Come to see me about anything connected with real estate deals or the sale of stocks of merchandise.

JOHN DULEY,
Court St., Maysville, Ky.

P. S.—Be sure to attend the Farmers' Institute and Tobacco Fair February 22d and 23d.

SPECIAL COMMISSIONER

To Be Named By Federal Judge Cochran to Hear Proof in Freight Rate Cases

The Railroad Commission of Kentucky has received from the United States Court a copy of the order which will soon be signed by Judge A. M. J. Cochran, in the case of the Railroads of Kentucky vs. the Kentucky Railroad Commission.

This is the case which Judge Cochran heard in chambers in Maysville last week.

The order has been delayed because of the failure of counsel to agree on a Commissioner. They will be allowed several days more to try to agree, and if they again report a disagreement Judge Cochran will appoint a Commissioner. This will be a very important place, for all the business of the roads is to be investigated, and it is estimated that whoever is appointed Commissioner will receive a fee ranging from $6,000 to $15,000.

The case in point is of great importance, both to the people and the railroads. Last summer the Railroad Commission made an investigation of freight rates in Kentucky and found that certain of the railroads were charging the merchants of Louisville just 25% more freight rates than they were charging Cincinnati merchants. In other words, the freight rate now prevailing from many Kentucky points to Cincinnati is just 75% of the rate charged from certain points to Louisville. It was held that the freight rates to and from other points were excessive.

The State Railroad Commission, therefore, decided, in an opinion written by Mr. McChord and approved by Commissioners Siler and Ferguson, that no railroad in Kentucky should be allowed to charge a higher freight rate than 25% less than the rate now charged on the main stem of the Louisville and Nashville, running from Louisville through Bowling Green to Nashville. The railroads sought an injunction from the Federal Court on the plea that the order amounted to confiscation of property. Judge Cochran granted a temporary injunction. He now proposes to have proof taken upon the accuracy of the plea of the railroads.

Judge Cochran's order directs the Commissioner to hear all proof introduced by either side that he may deem competent, to ascertain for the Court just what the railroads are receiving in freight rates, what the running expenses, or, in fact, to secure a full statement of all the freight conditions and charges in Kentucky.

It develops that the hitch over the appointment of a Commissioner is due to the objections of the Louisville and Nashville Railroad to the appointment of Mr. David W. Farleigh of Louisville.

It was thought an agreement had been reached upon Mr. Farleigh, and when Mr. Farleigh's name was presented to Judge Cochran the Court stated that no better selection could possibly be made; that Mr. Farleigh's high standing as a lawyer and as a man made him an ideal selection, although the Court was of the opinion that all three of the gentlemen suggested, Farleigh, DuRelle and Stone, were strong men and capable of discharging this important duty.

It developed, however, that the L. and N. Railroad objected to Mr. Farleigh.

The Louisville and Nashville Railroad has granted an increase in wages of 10% to its engineers, effective March 1. An increase of 30% for overtime was also ordered.

At the Conference of the Methodist Ministers and Laymen of Kentucky at Louisville last Friday, Rev. F. W. Harrop, Presiding Elder of this District, made an address on the "Me[illegible]dist Ministry of Kentucky." Dr. Har[illegible] theme centered on the proposition that a m[illegible]ister could run his church as a strict busine[illegible] venture, and that it should be financed as othe[illegible] enterprises.

An Unusual Proposition

Made as an inducement to those contemplating installing Gas Ranges this spring and summer to order now while we have the time to make connections promptly. The reason: More brick streets this year means a rush of work for us later on that will interfere with our filling orders and making connections as promptly as we would like. All orders for Gas Ranges placed with us between February 15th and April 1st will not be billed to purchaser until June 1st.

All Connections to Ranges Will Be Made Free; The First $2 Worth of Gas Used on Range Presented to Customer

And "Cooking With Gas" guaranteed to give satisfaction or Range returned and money refunded any time before July 1st, 1907. Prices of Ranges, $15, $17, $19 and $24. Terms: Cash June 1st or contract for easy monthly installments dated June 1st. Ranges can be seen at our office on Court street. We invite you to call, inspect the Ranges and let us explain any further details.

MAYSVILLE GAS CO.

DAILY
Public Ledger
MAYSVILLE REPUBLICAN

WEEKLY REPUBLICAN—1867.
DAILY PUBLIC LEDGER—1892.

MAYSVILLE, KY., MONDAY, FEBRUARY 25, 1907. ONE COPY—ONE CENT.

DEATHS

GEORGE W. ORR.

After an illness of several months, Mr. George W. Orr, one of Maysville's worthy and highly esteemed citizens, passed away Sunday morning at 4:20 o'clock at his home in East Second street, aged 71 years.

The deceased was born in a house where Dr. Franklin's residence now stands, and the greater part of his life was spent in this city.

In early life he left Maysville on a flatboat loaded with plows with the late James H. Hall and Robert F. Means, going to New Orleans. Coming back as far as Memphis, Tenn., he sojourned there and served on the Police force during the great cholera epidemic, and there married Miss Anna Sparks who preceded him to the grave just six years.

He was a member of the Central Presbyterian Church and at the time of his death was Coroner of Mason county.

In all the relations of life he came up to the full standard of good citizenship.

He leaves six children, four daughters and two sons—Mrs. C. J. Winkler of Lexington, Misses Lula, Mattie and Meck Orr of this city, and Mr. George W. Orr, Jr., of Cincinnati, and Mr. John B. Orr of this city.

The funeral will occur this afternoon at 2 o'clock from his late residence in East Second street, with services by Rev. W. W. Akers.

Interment in Maysville Cemetery.

MRS. MALISSA WELLS.

Mrs. Malissa Wells, wife of George Wells deceased, died Saturday afternoon at her home near Bernard, of general debility, aged 72 years.

She leaves four sons, William Wells of Louisville, Dr. James Wells of Texas, Robert Wells of this city, and C. D. Wells, Superintendent of County Schools.

Funeral took place this morning at 10 o'clock from residence with services by Rev. W. W. Hall.

Interment in Maysville Cemetery.

Women Avoid Operations

When a woman suffering from female trouble is told that an operation is necessary, it, of course, frightens her.

The very thought of the hospital, the operating table and the knife strikes terror to her heart.

It is quite true that these troubles may reach a stage where an operation is the only resource, but a great many women have been cured by Lydia E. Pinkham's Vegetable Compound after an operation has been decided upon as the only cure. The strongest and most grateful statements possible to make come from women who by taking

MISS ROSE MOORE

Lydia E. Pinkham's Vegetable Compound

made from native roots and herbs, have escaped serious operations, as evidenced by Miss Rose Moore's case, of 307 W. 26th St., N.Y. She writes:–

Dear Mrs. Pinkham:–"Lydia E. Pinkham's Vegetable Compound has cured me of the very worst form of female trouble and I wish to express to you my deepest gratitude. I suffered intensely for two years so that I was unable to attend to my duties and was a burden to my family. I doctored and doctored with only temporary relief and constantly objecting to an operation which I was advised to undergo. I decided to try Lydia E. Pinkham's Vegetable Compound; it cured me of the terrible trouble and I am now in better health than I have been for many years."

This and other such cases should encourage every woman to try Lydia E. Pinkham's Vegetable Compound before she submits to an operation.

Mrs. Pinkham's Standing Invitation to Women

Women suffering from any form of female weakness are invited to promptly communicate with Mrs. Pinkham, at Lynn, Mass. From the symptoms given, the trouble may be located and the quickest and surest way of recovery advised.

Saturday about 5 o'clock, while returning home from a house of mourning, and when near the residence of Mr. Robert Ficklin in East Third street, Mrs. Ann E. Holton slipped on the icy pavement and in falling recieved a compound fracture of the right arm, besides being bruised about the body. Mrs. Holton is the widow of the late Dr. Holton, and for the past five years has made her home with Mrs. M. C. Russell of East Third street.

The magnificent new Sinton Hotel at Cincinnati will be formally opened to the public today. A thousand persons will attend the banquet tonight at $3 a plate. The hotel's entire cost was $2,000,000, and its furnishings, decorations and elaborate construction makes it the wonder of the Queen city and rivals the great hotels of the world.

"Parsifal," at the Opera-house Saturday night, gave great satisfaction, but only a comparatively small audience was in attendance. Of those present a goodly number were from points in the county. The play was in the hands of an excellent company, the scenery was magnificent, and everything needed to bring out most forcibly the old story of the long ago was carefully looked after in detail. While the individual work of every member of the large company was unusually pleasing, that of the leaders, Mr. Connor as Parsifal and Miss Keating as Kundry, was far above the average seen on the local stage.

Mr. Charles Zweigart, formerly of this city, has purchased the Cincinnati Enterprise Lumber Company's branch in Covington. Mr. J. B. Newton, also a former citizen, is to manage the business.

Only they who are gossiped about gossip. Intelligent people talk of things; ignorant people of their neighbors.—Colton.

How's This?

We offer One Hundred Dollars Reward for any case of Catarrh that cannot be cured by Hall's Catarrh Cure.

F. J. CHENEY & CO., Toledo, O.

We, the undersigned, have known F. J. Cheney for the last 15 years, and believe him perfectly honorable in all business transactions and financially able to carry out any obligations made by his firm.

WALDING, KINNAN & MARVIN,
Wholesale Druggists, Toledo, O.

Hall's Catarrh Cure is taken internally, acting directly upon the blood and mucous surfaces of the system. Testimonials sent free. Price 75 cents per bottle. Sold by all Druggists.

Take Hall's Family Pills for constipation.

1,000 ROLLS

Wallpaper

To be sold out at

5c for 8 yds

Good news to those having water in their homes. The entire lot may be sold to one person in a few days.

ACT QUICK.

J. T. Kackley & Co.

Kentucky Souvenir Hatpins

A new line just in; all sterling siver; three pattern heads—round, square and tobacco leaf—with the log cabin and Old Kentucky Home; selling at 50 and 75 cents. We also have the Swartika Good Luck Charm Hatpin in sterling silver and hard enamel. Price 75 cents, and very cheap at that.

DAN. PERRINE,

THE JEWELER. West Second Street.

OUR PRIDE

IS IN THE

WORK HARNESS

Department of our store. By giving special attention to the most minute details we turn out Harness whose longevity rivals that of the Deacon's wonderful one-horse shay, which, as you all know, was so wonderfully constructed that it did not wear out in any one particular place, but, after being used for one hundred years to the minute, went to pieces all at once. Our workmen, being skilled at their work, know, as did the Deacon, that "'Tis mighty plain that the weakes' place mus' stan' the strainin', 'n the way t' fix it, uz I maintain is only jes' to make that place uz strong uz the rest." We can give you the names of some of our customers to whom we sold work harness when we first went into business, and which is still as good as new. Do you not think this is full value received for every cent invested?

PAULINS MADE TO ORDER WHILE YOU WAIT.

MIKE BROWN

THE "SQUARE DEAL" MAN.

COUNTRY PRODUCE

Today's Quotations By E. L. Manchester, Keystone Commercial Co.

Prices corrected at 9 o'clock this morning—

Turkeys, per lb	8c
Chickens, per lb	9c
Butter, per lb	15c
Eggs, per dozen	22c
Rabbits	40c per dozen

☞ All matter for publication must be handed in before 9 o'clock a. m.

"LIVES OF GREAT MEN ALL REMIND US."

The story of how Marshall Field amassed his great fortune may be told in a few words. He had something to sell and advertised it.

Shoes FOR Boys

Properly clad your boy's feet with good, heavy, serviceable Shoes. The material from which our line of Shoes is made is far superior in price and quality to all others.

J. H. PECOR'S,

SECOND STREET.

Where is Your Hair?

In your comb? Why so? Is not the head a much better place for it? Better keep what is left where it belongs! Ayer's Hair Vigor, new improved formula, quickly stops falling hair. There is not a particle of doubt about it.

Does not stain or change the color of the hair. J. C. Ayer Co., Lowell, Mass.

We Are Now Ready

In our new quarters, No. 7 West Second street fourth door West of Market, where we will be pleased to see all our friends. Our Picture Framing Department is complete. Bring in your pictures and we will try and give the best of satisfaction as before.

Your friend,

W. H. RYDER.

Charter Oak COAL!

We have a large stock of this most excellent Coal on hand. It is good and clean—no dirt, no stones, no clinkers. Try Charter Oak and prove its comfort and economy for yourself.

We also handle Brick, Lime, Sand, Salt, Cement, Baled Hay, Corn and Millfeed. Agents for Alabaster Wall Plaster.

MAYSVILLE COAL CO

'Phone 142.

We Challenge Comparisons!

USE

ROLLER KING FLOUR

State National Bank.

OF MAYSVILLE, KY

Capital Stock, $100,000
Surplus, 30,000

DOES A GENERAL BANKING BUSINESS

SAMUEL M. HALL
President.

CHAS. D. PEARCE, Cashier. JAS. N. KIRK, Vice-Pres.

IN

Garden Seeds.....

Quality and Quantity count. We give you both; it's our business

C. P. Dieterich & Bro.

MARKET STREET.
PHONE - - - - 152.

RAILWAY TIME CARDS.

CHESAPEAKE AND OHIO RAILWAY.

Schedule in effect Nov. 25th, 1906. Subject to change without notice. Central time.

Limited for Cincinnati, Indianapolis, St. Louis, Chicago, Louisville, Nashville, Memphis, West and Southwest
6:34 a m, 3:20 p m, daily.
West Virginia Express for Cincinnati.
10:16 a m, week days.
Local for Cincinnati.
5:30 a m, 8:55 a m, week days; 4:15 p m, daily.
Limited for Washington, Baltimore, Philadelphia, New York, Richmond, Old Point and Norfolk.
1:35 p m and 10:55 p m, daily.
West Virginia Express for Hinton.
10:16 a m, week days.
Local for Hinton.
9:22 a m, week days.
Local for Huntington.
9:22 a m, daily; 5:35 p m, week days.

FRANKFORT AND CINCINNATI RAILWAY. *Frankfort, Georgetown, Carlisle and Maysville.*

Read Down P. M.	Read Down A. M.	VIA PARIS AND K. C.		Read Up A. M.	Read Up P. M.
2:00	6:20	Lv	Frankfort ....Ar	11:25	7:20
2:47	7:12	"	Georgetown ...... "	9:04	6:26
3:25	7:50	"	Paris ...... "	8:30	5:42
6:11	11:42	"	Winchester ...... "	7:09	3:45
8:15	9:50	"	Maysville ...... "	5:45	1:15
4:00	8:24	"	Cynthiana ...... "	....	5:05
	P. M.				
7:20	12:54	"	Richmond ...... "	7:20	1:56
6:00	10:30a	"	Cincinnati ...... "	....	2:55

WANTED.

Let us do your Family Washing. Rough Dry

Only 5c Pound.

We iron all flat work. MODEL LAUNDRY CO. Phone 163.

[illegible] W. PORTER. [illegible] H. CUMMINS

PORTER & CUMMINGS

FUNERAL DIRECTORS

[illegible] Second street. MAYSVILLE, KY.

District Deputy Gordon Sulser made an official visit to the Georgetown Lodge of Elks Thursday night. Lunch was served after the regular business of the session.

PUBLIC SALE

I will offer at Public Sale to the highest bidder at my residence on East Second street, on

SATURDAY, MARCH 2d, 1907

at 1:30 p. m., all my real and personal property, consisting of one seven room house, lot fronting on Second street 110 feet, running back to low water mark, with stable and good outbuildings of all kinds. This is one of the most desirable pieces of property in the East End. Also my harness, about seventy-five dollars worth of driving boots, one phæton, household and kitchen furniture, and lots of other things to numerous to mention.

Terms of Sale—All sums of $10 and under cash, over that amount a credit of six months will be given.

Terms on property made known on day of sale.

J. R. ROBERSON.

H. C. Hawkins, Auctioneer. fe22 7t

Makes the Skin Soft.

Some soaps contain so large a proportion of alkali that the cleansing process removes the natural oil that keeps the skin from being dry, chapped and rough.

CHENOWETH'S CREAM LOTION

Puts back into the skin what soap takes out of it. It moistens and softens the skin and promptly removes chaps, roughness and irritation.

Though it doesn't cost much, it could not be made better at any price.

PRICE 25c.

THOS. J. CHENOWETH,
DRUGGIST,
CORNER SECOND AND SUTTON STREETS
MAYSVILLE KY.

Continued from First page.

The sale of the tobacco closed the fair, which was regared as one of the best and most successful ever held here.

Notes

The Augusta Band furnished good music; they are a nice set of fellows.

Mr. and Mrs. Gordon Asbury of Fernleaf were in the city Saturday.

Mr. J. D. Bridges, one of Portsmouth's live business men, was her Saturday attending the Tobacco Fair.

Mr. Joseph Walton, one of Lexington's leading tobacco men, was here Saturday and assisted in making the Tobacco Fair a success.

Editor R. R. Perry announced in his speech that Winchester would hold a Tobacco Fair next year.

Hon. Hubert Vreeland, Commissioner of Agriculture, contributed $136 towards paying expenses of the Tobacco Fair.

Dover was much in evidence. Besides carrying off nine premiums, two of her native sons figured conspicuously—Hon. W. A. Bennett, President of Chamber Commerce, Cincinnati, and Mr. Harry C. Curran, Secretary and Treasurer Board of Trade, this city.

When the Cincinnati delegation, headed by the First Regiment Band of twenty-five pieces marched onto the stage two hundred strong, the immense audience rose to its feet and cheered in a lusty manner. The Queen City boys were the real thing.

A telegram from G. B. Wall, Richmond, Va., was read stating that Richmond would pay whatever was asked for the premium tobacco samples, as they were wanted for the Jamestown Exposition, the announcement creating considerable enthusiasm.

General Michael Ryan, President of the Cincinnati Abattoir Company, is a speaker of the wit and humor order, entertaining and instructive. His French accent easily establishing his nationality.

The Business Men's Club, led by its President, E. E. Shipley, and the Leaf Tobacco Board of Trade, attracted attention as they marched to and from the Opera-house.

The Press was represented by A. R. Dunlap of The Louisville Courier-Journal, H. Duley, Flemingsburg Times-Democrat, R. R. Perry, Sentinel, Winchester, J. E. Anderson, Dover News, G. W. Oldham, PUBLIC LEDGER, John J. Altmeyer, Evening Bulletin and W. H. Lynch, Cincinnati Enquirer.

RIVER NEWS.

The gage marks 16.4 and rising.

◆ ◆ ◆

Little doing in towboat circles on this section of the river.

◆ ◆ ◆

The packets are doing a heavy freight and passenger business.

◆ ◆ ◆

The Mississippi has got back to its proper stage within the banks and levees.

◆ ◆ ◆

Howard has a big force at work on two steel-hulled snagboats and is pushing the work forward rapidly.

◆ ◆ ◆

The towboat Darling sank at Pittsburg, the result of a collision with a tow the Iron Age was bringing out.

◆ ◆ ◆

The Sprague has reached New Orleans with her big tow, and will at once start back with all the empties she can handle.

◆ ◆ ◆

Way back in the fifties, the Ben Franklin, two Pikes, Telegraph and Snowden were five daily packets out from Cincinnati.

Bud Morgan is under arrest charged with shooting the wife of Lee Stribling in the Shannon neighborhood Friday. The shot was aimed at Stribling, who dodged behind his wife, she receiving the contents of the shotgun in the bowels and limbs.

SECRET SOCIETIES

KNIGHTS OF ST. JOHN CADETS.

Regular meeting this evening at 7:30 o'clock All members requested to be present.

L. CLARK, President.

PISGAH ENCAMPMENT.

Pisgah Encampment No. 9, I. O. O. F., will meet at 7:00 this evening. Visiting Patriarchs cordially invited. THOMAS P. BOYCE, C. P. John W. Thompson, Scribe.

MAYSVILLE COMMANDERY, K. T.

Stated conclave of Maysville Commandery No. 10, K. T., at the Asylum in Cox Building at 7:30 this evening. F. W. HARROP, E. C. Gordon Sulser, Recorder.

Growing Girls

Growing girls need care, advice and medicine, especially on reaching the age of puberty. A mother's tender care and words of caution will often accomplish wonders. As for medicine, a gentle, safe and reliable strengthening tonic is Wine of Cardui,

It will prevent and relieve pain, regulate the functions, clear the complexion and strengthen the constitution.

It is a valuable medicine for growing girls. It has tided thousands over a critical period, and saved them from years of suffering. It can never do harm and is sure to do good.

A relief or cure for all female disorders in girls and women.

At every druggist's in $1.00 bottles. Try it.

WINE OF CARDUI

SPRING, 1907,

SHIRTS

NOW ON DISPLAY IN EAST WINDOW.

$1.00!

GEO. H. FRANK & CO.

Maysville's Foremost CLOTHIERS.

PUBLIC DAILY LEDGER

MAYSVILLE KY

Correspondence

BERNARD.

Mr. Robert Brodt is on the sick list.

Miss Annie Brodt is able to be be out again.

Mrs. Richard Sowards continues quite sick.

Mr. Thomas R. Stevens was in Fleming county last week on business.

Mrs. William Cabler was visiting friends at Germantown last week.

Mr. Johnnie Russell and Mr. Thomas Curtis were in our midst Sunday.

Mrs. Wells, mother of Mr. C. D. Wells, is quite poorly at this writing.

Mr. Luther Davis of this place moved to the place of Mr. Glascock on the Hill city pike Tuesday.

Mr. Milt Russell sold his crop of tobacco for ten cents per pound to the American Tobacco Company.

PLUMVILLE.

Miss Alice Day has been quite ill the past few weeks.

Miss Lutie Berry is visiting her sister, Mrs. N. B. Rogers.

Mr. Julius Degman was calling on friends here the first of the week.

Mr. Mason Drake of Rectorville was a pleasant visitor to his friend, Mr. A. L. Redman, Saturday.

Miss Edith Sexton was a pleasant guest of friends here a few days ago.

Mrs. Louie Forman is at home from a week's visit with relatives at Newport. Her sister, Mrs. Oscar Crawford, accompanied her home for a few days visit.

Mrs. Lewis Robinson, colored, is ahead of every one in this vicinity, she set a hen on turkey eggs about three weeks ago. If she has luck she will have some fine turkeys for Thanksgiving.

MASON HEIGHT.

Miss Margaret Murphy is visiting her mother.

Mr. Mike Grimes is sick at his home at this place.

Mrs. Alice Fizer of Mayslick visited friends here recently.

Several have burned tobacco beds in the neighborhood.

The baby of Mr. and Mrs. George Shrouts is on the sick list.

Mr. and Mrs. Joe Dice visited friends at Pleasant Ridge Sunday.

Several crops of tobacco have been sold in the neighborhood lately.

Mr. Penn Doyle passed through here last week going to Shirley, Ind.

SARDIS.

N. S. Campbell is on the sick list.

N. T. Buckner of Robertson county has moved to town.

Edward Belfry sold his house and lot to Dr. A. R. Carrigan.

J. S. Woodward has bought the L. R. Wheatley farm at $50 per acre.

L. R. Wheatly sold his house and lot to Prof. R. O. Chambers. Price $2,250.

George Cates of Ewing is building a house on his lot recently purchased from W. T. Grover.

Charles W. Sparks has sold his farm containing 134 acres to John Burns of Robertson county. Price $90 per acre.

Hon. W. T. Cole of Greenup has qualified as Administrator of his uncle, Judge A. B. Cole, deceased, with A. D. Cole as surety on bond.

Vinol builds you up and keeps you up

Vinol

Our delicious Cod Liver preparation without oil.

Better than old-fashioned cod liver oil and emulsions to restore health for

Old people, delicate children, weak run-down persons, and after sickness, colds, coughs, bronchitis and all throat and lung troubles.

Try it on our guarantee.

JOHN C. PECOR, Druggist.

Mrs. Browning, wife of Dr. A. G. Browning, has been very ill for a week. Mr. Clint Browning was home for a few days, but was compelled to leave yesterday.

At the local option election held in Lewis county Saturday, the drys carried the county by about 1,000 majority. About two-thirds of the vote of the county was polled.

Dennis Taylor and Miss Nettie Poe, both of Newport, were married in Covington Friday last. The groom is pilot on the steamer Greenwood, plying between Cincinnati and Maysville.

Mrs. Sallie Ann Jones, aged 90, died Friday at her home at Cynthiana, after a lingering illness from old age.

While "Doing" the Tobacco Fair

It will take only a few minutes to step around to our and purchase that lumber you have been talking about.

OHIO RIVER LUMBER CO. INCORPORATED

FOURTH AND PLUM. PHONE 177.

Embroideries, Laces, Zephyrs, Ginghams, White Goods of all Kind, Mulls, &c.,

In endless variety just in for the spring trade and you are invited to call and see them.

Handsomest Embroideries ever shown in Maysville.

Owing to early purchases I am able to give my customers Muslins, India Linens, Long Cloths, &c., at the old prices, which are less than the wholesale prices today.

New Rugs, Mattings, Lace and Swiss Curtains are coming in every day. See them.

ALL WINTER GOODS At Greatly Reduced Price

SAVE THE DIFFERENCE; BUY OF

ROBERT L. HOEFLICH, 211 and 213 Market Street.

Sole Agent For American Beauty Corsets Sorosis Skirts, Buster Brown Stockings and Standard Paper Patterns. The Big 4.

PUBLIC NOTICE.

The public is hereby informed that the intersection at the corner of Market and Second streets has been completed, thus leaving the street clear for you to reach my stables, where I will be pleased to see all of my friends and patrons.

M. F. COUGHLIN.

8, 10, 12 W. Front, 109 Market Sts.

'Phone No. 31.

DR. M. L. LANDMAN,

CENTRAL HOTEL.

THURSDAY, FEB 21st, 1907

They Must Move Out!

Every garment and every article of winter apparel must go. Cravenettes, Overcoats, Suits, Single Trousers, Furnishings, all

High-Grade! Hand-Made!

Go in this, the greatest reduction sale of the season; no reserve. Any purchase can be exchanged for merchandise or money. All goods guaranteed.

J. WESLEY LEE,

SECOND and MARKET STREETS, DODSON BUILDING,

MAYSVILLE, KY.

Wanted.

Advertisements under this heading, not exceeding five lines, 10 cents each insertion, or 50 cents a week.

WANTED—GENTLEMAN OR LADY—to travel for mercantile house of large capital. Territory at home or abroad to suit. If desirable the home may be used as headquarters. Weekly salary of $1,092 per year and expenses. Address, ARMSTRONG ALEXANDER, 125 Plymouth Place, Chicago, Ill. fe21 3t*

WANTED—LADY AGENT—Apply at White Hall, Room 15. fe21 3t

Help Wanted.

Advertisements under this heading inserted free; but advertisers must furnish the copy.

WANTED—COOK—Apply 202 East Third street. fe20 1w

For Rent.

Advertisements under this heading, not exceeding five lines, 10 cents each insertion, or 50 cents a week.

FOR RENT—OFFICE—Formerly occupied by Captain Small, on Market street. Apply to Mrs. D. FITZGERALD. fe21 3t*

FOR RENT—FARM—The James Hickey property at Bernard, dwelling, barn and eleven acres of land. J. M. COLLINS, Maysville, Ky fe20 1w

For Sale.

Advertisements under this heading, not exceeding five lines, 10 cents each insertion, or 50 cents a week.

FOR SALE—HORSES—Vehicles and Farming Implements, at my farm on the Blue Run Turnpike, Tuesday, February 26th, at 10 a. m. FRED W. BAUER, Charleston Bottom. 21 3t*

FOR SALE—A bargain—Two-story frame house; tin roof, 8 rooms, storm sided; rock enough under same to build a small Jail. For sale quick at $150 cash. Must be moved in 30 days. See I. M. LANE. fe20 1w

FOR SALE—TEAM, &c.—On Wednesday, February 27th, at Mrs. Anna B. Peed's sale, Jackson Darnell will sell his big farm team, big wagon, 6 sets of side plate harness, a lot of brood sows. fe20 5t

FOR SALE—PERSONAL PROPERTY—Large number of farm implements and various other property on John Alexander Farm, one-half mile East of Baptist Church at Lewisburg on Thursday, March 7th. BOOTEN BROS. fe19 1w*

FOR SALE—FERTILIZER—For tobacco beds. Agent for Page Woven Wire Fence. CHAS. F. WRIGHT, at Dodson's Coal Elevators. 19 2w*

FOR SALE—SODA FOUNTAIN—Peanut Roaster and lot of Locust Posts. G. W. CROWELL, 505 East Second street.

FOR SALE—FURNITURE—Household and kitchen furniture. Apply to Mrs. ANNIE SWEENEY, Fourth street

FOR SALE—MAILING MACHINE—McFatrich's best; in good order; with galleys and belt slugs. Less than half price. Address PUBLIC LEDGER, Maysville, Ky.

Lost.

Advertisements under this heading inserted free; but advertisers must furnish the copy.

LOST—PIN—Gold bar, engraved "Corinna." Return to W. C. SLYE, Houston avenue. fe19 1w

LOST—PIECE GOLD WATCH CHAIN—Friday, February 15th. J. R. DEVINE. 18 1w

Found.

Advertisements under this heading inserted free; but advertisers must furnish the copy.

FOUND—GLOVES—Lady's kid gloves, on Court street. Call at this office. fe21 1w

Special Request.

In answering advertisements appearing in the columns of this paper, or when buying goods from a merchant whose advertisement appears in this paper, our readers are especially requested to state that they saw the advertisement in THE PUBLIC LEDGER. *This will cost you nothing, and it will be gratefully appreciated by both the advertiser and the Editor.*

When You Think of

Buggies, Surries, Phætons, Runabouts, Carts, Harness, Lap Robes, Horse Blankets, Rain Aprons, Storm Fronts and Side Curtains, also a full and complete line of Farming Harness, in fact, anything found in a first class Harness line, it is your opportunity to call and investigate and our prices will tell you why it will pay you to come to

VOGEL, BAUER & KLIPP,

45 West Second Street.

REPAIRING NEATLY AND PROMPTLY DONE.

THE LEDGER leads in all, and is the favorite paper of the people.

Latest News

Trainmen on the L. and N. receive an increase in wages.

Reported that Mrs. Pete Sabrowski of near Middlesboro, gave birth to five children, three girls and two boys.

The committee of C. and O. Railroad Passenger Conductors, which had been at Richmond, Va, to discuss with officials the important question of receiving a raise in their salaries, were successful. From now on employes will receive $135 for every 4,800 miles; the passenger brakemen, $75 per month; Conductors of manifest trains, $142.50 per month; freight conductors, $3.45 per trip, and the baggagemasters, $85 per month.

John Bogar, colored, whose home is in Concord, N. C., but for the past four months an employee of Shanahan & Co., railroad contractors, whose camp is a short distance below the city, was picked up last night near the ice factory with a fractured skull. He was taken to the Mayor's office, where his injuries were attended by Dr. Reed. He has no recollection how he was hurt, but being under the influence of liquor at the time it is probable that he was hit by a passing C. and O. train. The man is badly hurt, and, besides the wound in his head, complains of his neck.

Dr. Kramer of Cincinnati and Drs. Adamson and Cooper of this city performed an operation on Charles B. Davis of East Second street Saturday for appendicitis. The patient is getting along as well as could be expected.

Latest Markets

CINCINNATI, February 22, 1907.

CATTLE.	
Good to choice shippers	$4.60@5.65
Extra	......@......
Butcher steers, good to choice	4.60@5.25
Extra	5.35@5.50
Common to fair	3.25@4.50
Heifers, good to choice	4.00@4.65
Extra	4.75@5.00
Common to fair	2.50@3.75
Cows, good to choice	3.65@4.25
Extra	4.30@4.50
Common to fair	1.25@3.50
Scalawags	1.25@2.55
Bulls, bolognas	3.60@4.15
CALVES.	
Extra	$7.50@7.75
Fair to good	6.50@7.50
Common and large	3.50@7.00
HOGS.	
Selected, medium and heavy	7.15@......
Good to choice packers	$7.05@7.07
Mixed packers	6.90@7.05
Stags	4.50@5.50
Common to choice heavy sows	5.75@6.50
Light shippers	6.25@6.75
Pigs—110 lbs and less	5.25@6.00
SHEEP.	
Extra	$5.25@......
Good to choice	4.50@5.00
Common to fair	2.50@4.25
LAMBS.	
Extra light fat butchers	$7.90@8.00
Good to choice heavy	7.25@7.85
Common to fair	4.50@7.15
FLOUR.	
Winter patent	$3.50@4.00
Winter fancy	3.10@3.50
Winter family	2.70@3.00
Extra	2.40@2.60
Low grade	2.20@2.40
Spring patent	4.45@4.70
Spring fancy	3.55@3.70
Spring family	3.30@3.40
Rye, Northwestern	3.40@3.50
Rye, city	3.40@3.50
EGGS.	
Fresh near-by stock, round lots	23@......
Held stock, loss off	20 @......
Goose	50 @60
Duck	20 @......
POULTRY.	
Springers	11 @......
Fryers	...@......
Hens	10 @......
Roosters	5½@......
Ducks, old	10 @
Spring turkeys	13 @
Geese, per dozen	$6.00@9.00
WHEAT.	
No. 2 red, new and old	78½@79½
No. 3 red winter	75 @77
No. 4 red winter	69 @76
CORN.	
No. 2 white	48 @48½
No. 2 white mixed	......@....
No. 3 white	47 @47½
No. yellow	46 @......
No. 3 yellow	......@......
No. 2 mixed	44½@47
No. 3 mixed	46 @......
White ear	44 @46
Yellow ear	46 @48
Mixed ear	44 @46
OATS.	
No. 2 white, new	39 @44½
No. 3 white	37½@43½
No. 4 white	35 @42
No. 2 mixed	37½@43
No. 3 mixed	36½@42
No. 4 mixed	34 @
HAY.	
Choice timothy	$18.75@......
No. 1 timothy	18.00@18.25
No. 2 timothy	16.75@.40
No. 3 timothy	15.50@16.00
No. 1 clover mixed	16.50@17.00
No. 2 clover mixed	16.00@......
No. 1 clover	17.50@......
No. 2 clover	16.50@......
No. 1 timothy, new	18.50@18.75
No. 2 timothy, new	17.00@....
No. 3 timothy, new	15.50@16.00

At a chess match in Philadelphia Lasker won 4 and 4 games were drawn from Marshall.

The milk combine at Cincinnati has collapsed and prices have gone back to six cents a quart.

TESTED AND PROVEN

There Is a Heap of Solace in Being Able to Depend Upon a Well-Earned Reputation

For months Maysville readers have seen constant expression of praise for Doan's Kidney Pills, and read about the good work they have done in this locality. Not another remedy ever produced such convincing proof of merit. A. W. McClanahan of A. W. and B. P. McClanahan, grocers, at 121 Second street, Maysville, Ky., says:

"I can endorse Doan's Kidney Pills more heartily today than I did five years ago when I told the Maysville people that this medicine had cured me of severe kidney trouble and backache that had bothered me for twenty years and seemed to be growing worse all the time. I repeat that I can more confidently recommend Doan's Kidney Pills today than I did in that testimonial because my cure has been permanent and I have had no kidney trouble for nearly five years. As proof that I am a firm believer in Doan's Kidney Pills I will be only too pleased to reiterate the above to anyone who may inquire."

For sale by all dealers. Price 50 cents a box. Foster-Milburn Co., Buffalo, N. Y., sole agents for the United States.

Remember the name—Doan's—and take no other.

Choice OF ANY OF OUR Men's Fine Shoes $2.99

Did you ever buy a pair of Stacy, Adams & Co.'s Shoes for $2.99? We have the very best makes of Shoes in Patent Colt, Vici Kid, Velner and Box Calf. This is surely the best chance to save $2 to $3 on a pair of Shoes ever offered in Maysville. Such bargains are only found at

DAN COHEN'S GREAT WESTERN SHOE STORE. W. H. MEANS, MANAGER.